gift you have yet made me. I will wear it, I swear to you, as a grateful man should do.'

''Tis well; arise, vicomte, embrace me.'

Raoul arose and threw himself with emotion into the count's arms.

'Adieu,' faltered the count, who felt his heart die away within him; 'adieu, and think of me.'

'Oh! for ever and ever!' cried the youth; 'oh! I swear to you, sir, should any harm befall me, your name will be the last name that I shall utter, the remembrance of you my last thought.'

Athos hastened upstairs to conceal his emotion, and regained with hurried steps the porch where Olivain was waiting with the horses.

'Olivain,' said Athos, showing the servant Raoul's shoulder-belt, 'tighten the buckle of the sword, it falls too low. You will accompany monsieur le vicomte till Grimaud rejoins you. You know, Raoul, Grimaud is an old and zealous servant; he will follow you.'

'Yes, sir,' answered Raoul.

'Now to horse, that I may see you depart!'

Raoul obeyed.

'Adieu, Raoul,' said the count; 'adieu, my dearest boy!'

'Adieu, sir, adieu, my beloved protector.'

Athos waved his hand—he dared not trust himself to speak: and Raoul went away, his head uncovered. Athos remained motionless, looking after him until he turned the corner of the street.

Then the count threw the bridle of his horse into the hands of a peasant, remounted the steps, went into the cathedral, there to kneel down in the darkest corner and pray.

Chapter XXIII

One of the Forty Methods of Escape of the Duc de Beaufort

MEANWHILE time was passing on for the prisoner, as well as for those who were preparing his escape; only for him it passed more slowly. Unlike other men, who enter with ardour upon a perilous resolution and grow cold as the moment of execution approaches, the Duc de Beaufort, whose buoyant courage had become a proverb, seemed to push time before him and sought most eagerly to hasten the hour of action. In his escape alone, apart from his plans for the future, which, it must be admitted, were for the present sufficiently vague and uncertain, there was a beginning of vengeance which filled his heart. In the first place his escape would be a serious misfortune to Monsieur de Chavigny, whom he hated for the petty persecutions he owed to him. It would be a still worse affair for Mazarin, whom he execrated for the greater offences he had committed. It may be observed that there was a proper proportion in his sentiments toward the governor of the prison and the minister—toward the subordinate and the master.

Then Monsieur de Beaufort, who was so familiar with the interior of the Palais Royal, though he did not know the relations existing between the queen and the cardinal, pictured to himself, in his prison, all that dramatic excitement which would ensue when the rumour should run from the minister's cabinet to the chamber of Anne of Austria: 'Monsieur de Beaufort has escaped!' Whilst saying that to himself, Monsieur de Beaufort smiled pleasantly and imagined himself already outside, breath-

ing the air of the plains and the forests, pressing a strong horse between his knees and crying out in a loud voice, 'I am free!'

It is true that on coming to himself he found that he was still within four walls; he saw La Ramée twirling his thumbs ten feet from him, and his guards laughing and drinking in the ante-chamber. The only thing that was pleasant to him in that odious tableau—such is the instability of the human mind—was the sullen face of Grimaud, for whom he had at first conceived such a hatred and who now was all his hope. Grimaud seemed to him an Antinous. It is needless to say that this transformation was visible only to the prisoner's feverish imagination. Grimaud was still the same, and therefore he retained the entire confidence of his superior, La Ramée, who now relied upon him more than he did upon himself, for, as we have said, La Ramée felt at the bottom of his heart a certain weakness for Monsieur de Beaufort.

And so the good La Ramée made a festivity of the little supper with his prisoner. He had but one fault—he was a gourmand; he had found the pâtés good, the wine excellent. Now the successor of Père Marteau had promised him a pâté of pheasant instead of a pâté of fowl, and Chambertin wine instead of Macon. All this, set off by the presence of that excellent prince, who was so good-natured, who invented so droll tricks against Monsieur de Chavigny and so fine jokes against Mazarin, made for La Ramée the approaching Pentecost one of the four great feasts of the year. He therefore looked forward to six o'clock with as much impatience as the duke himself.

Since daybreak La Ramée had been occupied with the preparations, and trusting no one but himself, he had visited personally the successor of Père Marteau. The latter had surpassed himself; he showed La Ramée a monstrous pâté, ornamented with Monsieur de Beaufort's coat-of-arms. It was empty as yet, but a pheasant and two partridges were lying near it. La Ramée's mouth watered and he returned to the duke's chamber rubbing his hands. To crown his happiness, Monsieur de Chavigny had started on a journey that morning and in his absence La Ramée was deputy-governor of the château.

As for Grimaud, he seemed more sullen than ever.

In the course of the forenoon Monsieur de Beaufort had a game of tennis with La Ramée; a sign from Grimaud put him on the alert. Grim-

was the actual sovereign; the other, nothing but a phantom to whom he lent a soul; and yet, so powerful is majesty amongst us, this man has not even the honour of a tomb at the feet of him in whose service his life was worn away. Remember, Raoul, this! If Richelieu made the king, by comparison, seem small, he made royalty great. The Palace of the Louvre contains two things—the king, who must die, and royalty, which never dies. The minister, so feared, so hated by his master, has descended into the tomb, drawing after him the king, whom he would not leave alone on earth, lest his work should be destroyed. So blind were his contemporaries that they regarded the cardinal's death as a deliverance; and I, even I, opposed the designs of the great man who held the destinies of France within the hollow of his hand. Raoul, learn how to distinguish the king from royalty; the king is but a man; royalty is the gift of God. Whenever you hesitate as to whom you ought to serve, abandon the exterior, the material appearance for the invisible principle, for the invisible principle is everything. Raoul, I seem to read your future destiny as through a cloud. It will be happier, I think, than ours has been. Different in your fate from us, you will have a king without a minister, whom you may serve, love, respect. Should the king prove a tyrant, for power begets tyranny, serve, love, respect royalty, that Divine right, that celestial spark which makes this dust still powerful and holy, so that we—gentlemen, nevertheless, of rank and condition—are as nothing in comparison with the cold corpse there extended.'

'I shall adore God, sir,' said Raoul, 'respect royalty and ever serve the king. And if death be my lot, I hope to die for the king, for royalty and for God. Have I, sir, comprehended your instructions?'

Athos smiled.

'Yours is a noble nature.' he said; 'here is your sword.'

Raoul bent his knee to the ground.

'It was worn by my father, a loyal gentleman. I have worn it in my turn and it has sometimes not been disgraced when the hilt was in my hand and the sheath at my side. Should your hand still be too weak to use this sword, Raoul, so much the better. You will have the more time to learn to draw it only when it ought to be used.'

'Sir,' replied Raoul, putting the sword to his lips as he received it from the count, 'I owe you everything and yet this sword is the most precious

'Has a young man, such as I am, gone through this morning, then?' asked Raoul.

'Faith, yes, with a haughty presence, a fine equipage; such as the son of a noble house would have.'

'He will be my companion on the journey, sir,' cried Raoul. 'Alas! he cannot make me forget what I shall have lost!'

Thus talking, they traversed the streets, full of people on account of the *fête*, and arrived opposite the old cathedral, where first mass was going on.

'Let us alight; Raoul,' said Athos. 'Olivain, take care of our horses and give me my sword.'

The two gentlemen then went into the church. Athos gave Raoul some of the holy water. A love as tender as that of a lover for his mistress dwells, undoubtedly, in some paternal hearts toward a son.

Athos said a word to one of the vergers, who bowed and proceeded toward the basement.

'Come, Raoul,' he said, 'let us follow this man.'

The verger opened the iron grating that guarded the royal tombs and stood on the topmost step, whilst Athos and Raoul descended. The sepulchral depths of the descent were dimly lighted by a silver lamp on the lowest step; and just below this lamp there was laid, wrapped in a flowing mantle of violet velvet, worked with fleurs-de-lis of gold, a catafalque resting on trestles of oak. The young man, prepared for this scene by the state of his own feelings, which were mournful, and by the majesty of the cathedral which he had passed through, descended in a slow and solemn manner and stood with head uncovered before these mortal spoils of the last king, who was not to be placed by the side of his forefathers until his successor should take his place there; and who appeared to abide on that spot, that he might thus address human pride, so sure to be exalted by the glories of a throne: 'Dust of the earth! Here I await thee!'

There was profound silence.

Then Athos raised his hand and pointing to the coffin:

'This temporary sepulture is,' he said, 'that of a man who was of feeble mind, yet one whose reign was full of great events; because over this king watched the spirit of another man, even as this lamp keeps vigil over this coffin and illumines it. He whose intellect was thus supreme, Raoul,

aud, going in advance, followed the course which they were to take in the evening. The game was played in an inclosure called the little court of the château, a place quite deserted except when Monsieur de Beaufort was playing; and even then the precaution seemed superfluous, the wall was so high.

There were three gates to open before reaching the inclosure, each by a different key. When they arrived Grimaud went carelessly and sat down by a loophole in the wall, letting his legs dangle outside. It was evident that there the rope ladder was to be attached.

This manœuvre, transparent to the Duc de Beaufort, was quite unintelligible to La Ramée.

The game at tennis, which, upon a sign from Grimaud, Monsieur de Beaufort had consented to play, began in the afternoon. The duke was in full strength and beat La Ramée completely.

Four of the guards, who were constantly near the prisoner, assisted in picking up the tennis balls. When the game was over, the duke, laughing at La Ramée for his bad play, offered these men two louis d'or to go and drink his health, with their four other comrades.

The guards asked permission of La Ramée, who gave it to them, but not till the evening, however; until then he had business and the prisoner was not to be left alone.

Six o'clock came and, although they were not to sit down to table until seven o'clock, dinner was ready and served up. Upon a sideboard appeared the colossal pie with the duke's arms on it, and seemingly cooked to a turn, as far as one could judge by the golden colour which illuminated the crust.

The rest of the dinner was to come.

Every one was impatient, La Ramée to sit down to table, the guards to go and drink, the duke to escape.

Grimaud alone was calm as ever. One might have fancied that Athos had educated him with the express forethought of such a great event.

There were moments when, looking at Grimaud, the duke asked himself if he was not dreaming and if that marble figure was really at his service and would grow animated when the moment came for action.

La Ramée sent away the guards, desiring them to drink to the duke's health, and as soon as they were gone shut all the doors, put the keys in his pocket and showed the table to the prince with an air that signified:

'Whenever my lord pleases.'

The prince looked at Grimaud, Grimaud looked at the clock; it was hardly a quarter-past six. The escape was fixed to take place at seven o'clock; there was therefore three-quarters of an hour to wait.

The duke, in order to pass away another quarter of an hour, pretended to be reading something that interested him and muttered that he wished they would allow him to finish his chapter. La Ramée went up to him and looked over his shoulder to see what sort of a book it was that had so singular an influence over the prisoner as to make him put off taking his dinner.

It was 'Cæsar's Commentaries,' which La Ramée had lent him, contrary to the orders of the governor; and La Ramée resolved never again to disobey these injunctions.

Meantime he uncorked the bottles and went to smell if the pie was good.

At half-past six the duke arose and said very gravely:

'Certainly, Cæsar was the greatest man of ancient times.'

'You think so, my lord?' answered La Ramée.

'Yes.'

'Well, as for me, I prefer Hannibal.'

'And why, pray, Master La Ramée?' asked the duke.

'Because he left no Commentaries,' replied La Ramée, with his coarse laugh.

The duke vouchsafed no reply, but sitting down at the table made a sign that La Ramée should seat himself opposite. There is nothing so expressive as the face of an epicure who finds himself before a well spread table, so La Ramée, when receiving his plate of soup from Grimaud, presented a type of perfect bliss.

The duke smiled.

'Zounds!' he said; 'I don't suppose there is a more contented man at this moment in all the kingdom than yourself!'

'You are right, my lord duke,' answered the officer; 'I don't know any pleasanter sight on earth than a well covered table; and when, added to

'See, Raoul!' he resumed; 'what a fine plain for partridge shooting.'

The young man stored in his mind the admonition whilst he admired the delicate tenderness with which it was bestowed.

'I have remarked also another thing,' said Athos, 'which is, that in firing off your pistol you hold your arm too far outstretched. This tension lessens the accuracy of the aim. So in twelve times you thrice missed the mark.'

'Which you, sir, struck twelve times,' answered Raoul, smiling.

'Because I bent my arm and rested my hand on my elbow—so; do you understand what I mean?'

'Yes, sir. I have fired since in that manner and have been quite successful.'

'What a cold wind!' resumed Athos; 'a wintry blast. Apropos, if you fire—and you will do so, for you are recommended to a young general who is very fond of powder—remember that in single combat, which often takes place in the cavalry, never to fire the first shot. He who fires the first shot rarely hits his man, for he fires with the apprehension of being disarmed, before an armed foe; then, whilst he fires, make your horse rear; that manœuvre has saved my life several times.'

'I shall do so, if only in gratitude— '

'Eh!' cried Athos, 'are not those fellows poachers they have arrested yonder? They are. Then another important thing, Raoul: should you be wounded in a battle, and fall from your horse, if you have any strength left, disentangle yourself from the line that your regiment has formed; otherwise, it may be driven back and you will be trampled to death by the horses. At all events, should you be wounded, write to me that very instant, or get some one at once to write to me. We are judges of wounds, we old soldiers,' Athos added, smiling.

'Thank you, sir,' answered the young man, much moved.

They arrived that very moment at the gate of the town, guarded by two sentinels.

'Here comes a young gentleman,' said one of them, 'who seems as if he were going to join the army.'

'How do you make that out?' inquired Athos.

'By his manner, sir, and his age; he's the second to-day.'

'And I was asleep,' cried Raoul, 'whilst you, sir, you had the kindness to attend to all these details. Truly, sir, you overwhelm me with benefits!'

'Therefore you love me a little, I hope,' replied Athos, in a tone of emotion.

'Oh, sir! God knows how much I love, revere you.'

'See that you forget nothing,' said Athos, appearing to look about him, that he might hide his emotion.

'No, indeed, sir,' answered Raoul.

The servant then approached Athos and said, hesitatingly:

'Monsieur le vicomte has no sword.'

''Tis well,' said Athos, 'I will take care of that.'

They went downstairs, Raoul looking every now and then at the count to see if the moment of farewell was at hand, but Athos was silent. When they reached the steps Raoul saw three horses.

'Oh, sir! then you are going with me?'

'I will accompany you a portion of the way,' said Athos.

Joy shone in Raoul's eyes and he leaped lightly to his saddle.

Athos mounted more slowly, after speaking in a low voice to the lackey, who, instead of following them immediately, returned to their rooms. Raoul, delighted at the count's companionship, perceived, or affected to perceive nothing of this byplay.

They set out, passing over the Pont Neuf; they pursued their way along the quay then called L'Abreuvoir Pepin, and went along by the walls of the Grand Châtelet. They proceeded to the Rue Saint Denis.

After passing through the Porte Saint Denis, Athos looked at Raoul's way of riding and observed:

'Take care, Raoul! I have already often told you of this; you must not forget it, for it is a great defect in a rider. See! your horse is tired already, he froths at the mouth, whilst mine looks as if he had only just left the stable. You hold the bit too tight and so make his mouth hard, so that you will not be able to make him manœuvre quickly. The safety of a cavalier often depends on the prompt obedience of his horse. In a week, remember, you will no longer be performing your manœuvres for practice, but on a field of battle.'

Then suddenly, in order not to give too uncomfortable an importance to this observation:

that, he who does the honours is the grandson of Henry IV, you will, my lord duke, easily comprehend that the honour fairly doubles the pleasure one enjoys.'

The duke, in his turn, bowed, and an imperceptible smile appeared on the face of Grimaud, who kept behind La Ramée.

'My dear La Ramée,' said the duke, 'you are the only man to turn such faultless compliments.'

'No, my lord duke,' replied La Ramée, in the fullness of his heart; 'I say what I think; there is no compliment in what I say to you— '

'Then you are attached to me?' asked the duke.

'To own the truth, I should be inconsolable if you were to leave Vincennes.'

'A droll way of showing your affliction.' The duke meant to say 'affection.'

'But, my lord,' returned La Ramée, 'what would you do if you got out? Every folly you committed would embroil you with the court and they would put you into the Bastille, instead of Vincennes. Now, Monsieur de Chavigny is not amiable, I allow, but Monsieur du Tremblay is considerably worse.'

'Indeed!' exclaimed the duke, who from time to time looked at the clock, the fingers of which seemed to move with sickening slowness.

'But what can you expect from the brother of a capuchin monk, brought up in the school of Cardinal Richelieu? Ah, my lord, it is a great happiness that the queen, who always wished you well, had a fancy to send you here, where there's a promenade and a tennis court, good air, and a good table.'

'In short,' answered the duke, 'if I comprehend you aright, La Ramée, I am ungrateful for having ever thought of leaving this place?'

'Oh! my lord duke, 'tis the height of ingratitude; but your highness has never seriously thought of it?'

'Yes,' returned the duke, 'I must confess I sometimes think of it.'

'Still by one of your forty methods, your highness?'

'Yes, yes, indeed.'

'My lord,' said La Ramée, 'now we are quite at our ease and enjoying ourselves, pray tell me one of those forty ways invented by your highness.'

'Willingly,' answered the duke, 'give me the pie!'

'I am listening,' said La Ramée, leaning back in his armchair and raising his glass of Madeira to his lips, and winking his eye that he might see the sun through the rich liquid that he was about to taste.

The duke glanced at the clock. In ten minutes it would strike seven.

Grimaud placed the pie before the duke, who took a knife with a silver blade to raise the upper crust; but La Ramée, who was afraid of any harm happening to this fine work of art, passed his knife, which had an iron blade, to the duke.

'Thank you, La Ramée,' said the prisoner.

'Well, my lord! this famous invention of yours?'

'Must I tell you,' replied the duke, 'on what I most reckon and what I determine to try first?'

'Yes, that's the thing, my lord!' cried his custodian, gaily.

'Well, I should hope, in the first instance, to have for keeper an honest fellow like you.'

'And you have me, my lord. Well?'

'Having, then, a keeper like La Ramée, I should try also to have introduced to him by some friend or other a man who would be devoted to me, who would assist me in my flight.'

'Come, come,' said La Ramée, 'that's not a bad idea.'

'Capital, isn't it? for instance, the former servingman of some brave gentleman, an enemy himself to Mazarin, as every gentleman ought to be.'

'Hush! don't let us talk politics, my lord.'

'Then my keeper would begin to trust this man and to depend upon him, and I should have news from those without the prison walls.'

'Ah, yes! but how can the news be brought to you?'

'Nothing easier; in a game of tennis, for example.'

'In a game of tennis?' asked La Ramée, giving more serious attention to the duke's words.

'Yes; see, I send a ball into the moat; a man is there who picks it up; the ball contains a letter. Instead of returning the ball to me when I call for it from the top of the wall, he throws me another; that other ball contains a letter. Thus we have exchanged ideas and no one has seen us do it.'

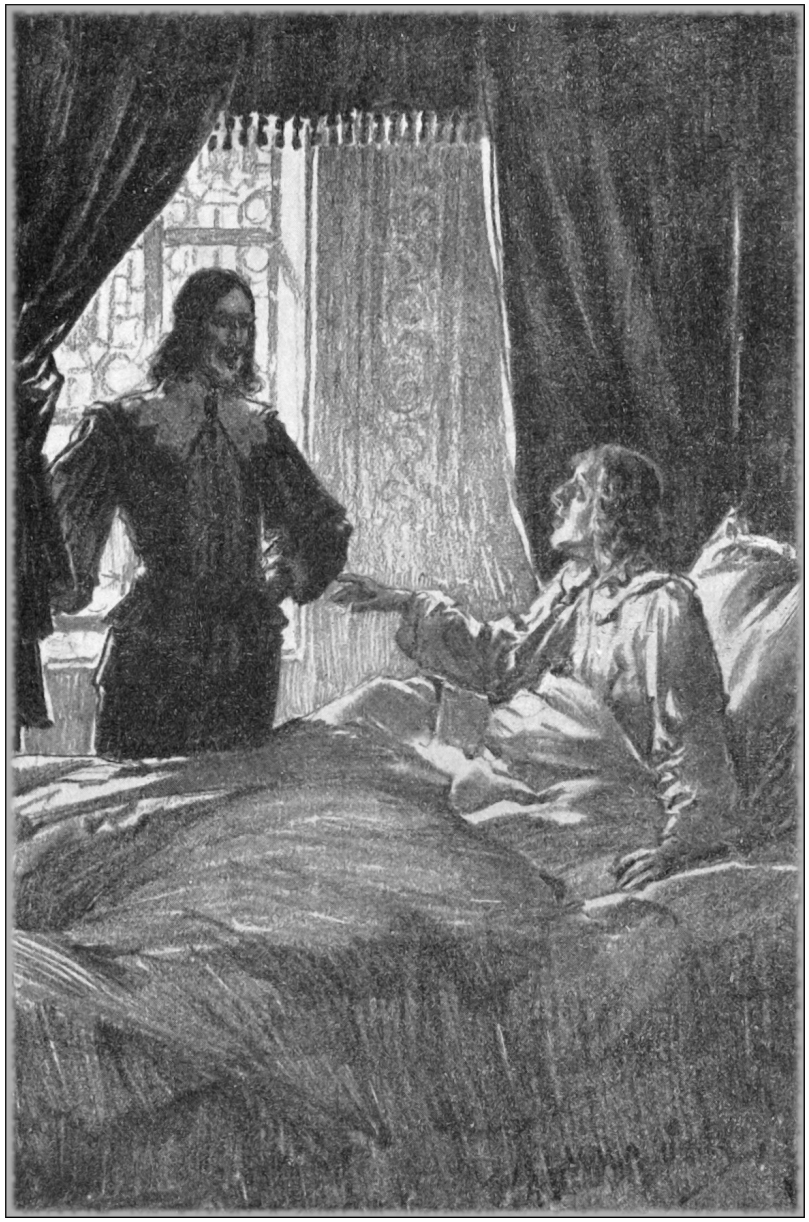

His eyes were fixed on those of Athos

youth, so pure, so fresh. His own youth seemed to reappear, bringing with it all those savoury remembrances, which are like perfumes more than thoughts. Between the past and the present was an ineffable abyss. But imagination has the wings of an angel of light and travels safely through or over the seas where we have been almost shipwrecked, the darkness in which our illusions are lost, the precipice whence our happiness has been hurled and swallowed up. He remembered that all the first part of his life had been embittered by a woman and he thought with alarm of the influence love might assume over so fine, and at the same time so vigorous an organization as that of Raoul.

In recalling all he had been through, he foresaw all that Raoul might suffer; and the expression of the deep and tender compassion which throbbed in his heart was pictured in the moist eye with which he gazed on the young man.

At this moment Raoul awoke, without a cloud on his face without weariness or lassitude; his eyes were fixed on those of Athos and perhaps he comprehended all that passed in the heart of the man who was awaiting his awakening as a lover awaits the awakening of his mistress, for his glance, in return, had all the tenderness of love.

'You are there, sir?' he said, respectfully.

'Yes, Raoul,' replied the count.

'And you did not awaken me?'

'I wished to leave you still to enjoy some moments of sleep, my child; you must be fatigued from yesterday.'

'Oh, sir, how good you are!'

Athos smiled.

'How do you feel this morning?' he inquired.

'Perfectly well; quite rested, sir.'

'You are still growing,' Athos continued, with that charming and paternal interest felt by a grown man for a youth.

'Oh, sir, I beg your pardon!' exclaimed Raoul, ashamed of so much attention; 'in an instant I shall be dressed.'

Athos then called Olivain.

'Everything,' said Olivain to Athos, 'has been done according to your directions; the horses are waiting.'

'The devil it does! The devil it does!' said La Ramée, scratching his head; 'you are in the wrong to tell me that, my lord. I shall have to watch the men who pick up balls.'

The duke smiled.

'But,' resumed La Ramée, 'that is only a way of corresponding.'

'And that is a great deal, it seems to me.'

'But not enough.'

'Pardon me; for instance, I say to my friends, Be on a certain day, on a certain hour, at the other side of the moat with two horses.'

'Well, what then?' La Ramée began to be uneasy; 'unless the horses have wings to mount the ramparts and come and fetch you.'

'That's not needed. I have,' replied the duke, 'a way of descending from the ramparts.'

'What?'

'A rope ladder.'

'Yes, but,' answered La Ramée, trying to laugh, 'a ladder of ropes can't be sent around a ball, like a letter.'

'No, but it may be sent in something else.'

'In something else—in something else? In what?'

'In a pâté, for example.'

'In a pâté?' said La Ramée.

'Yes. Let us suppose one thing,' replied the duke 'let us suppose, for instance, that my *maître d'hôtel*, Noirmont, has purchased the shop of Père Marteau— '

'Well?' said La Ramée, shuddering.

'Well, La Ramée, who is a gourmand, sees his pâtés, thinks them more attractive than those of Père Marteau and proposes to me that I shall try them. I consent on condition that La Ramée tries them with me. That we may be more at our ease, La Ramée removes the guards, keeping only Grimaud to wait on us. Grimaud is the man whom a friend has sent to second me in everything. The moment for my escape is fixed—seven o'clock. Well, at a few minutes to seven— '

'At a few minutes to seven?' cried La Ramée, cold sweat upon his brow.

'At a few minutes to seven,' returned the duke (suiting the action to the words), 'I raise the crust of the pie; I find in it two poniards, a ladder of rope, and a gag. I point one of the poniards at La Ramée's breast and I say

to him, "My friend, I am sorry for it, but if thou stirrest, if thou utterest one cry, thou art a dead man!"'

The duke, in pronouncing these words, suited, as we have said, the action to the words. He was standing near the officer and he directed the point of the poniard in such a manner, close to La Ramée's heart, that there could be no doubt in the mind of that individual as to his determination. Meanwhile, Grimaud, still mute as ever, drew from the pie the other poniard, the rope ladder and the gag.

La Ramée followed all these objects with his eyes, his alarm every moment increasing.

'Oh, my lord,' he cried, with an expression of stupefaction in his face; 'you haven't the heart to kill me!'

'No; not if thou dost not oppose my flight.'

'But, my lord, if I allow you to escape I am a ruined man.'

'I will compensate thee for the loss of thy place.'

'You are determined to leave the château?'

'By Heaven and earth! This night I am determined to be free.'

'And if I defend myself, or call, or cry out?'

'I will kill thee, on the honour of a gentleman.'

At this moment the clock struck.

'Seven o'clock!' said Grimaud, who had not spoken a word.

La Ramée made one movement, in order to satisfy his conscience. The duke frowned, the officer felt the point of the poniard, which, having penetrated through his clothes, was close to his heart.

'Let us dispatch,' said the duke.

'My lord, one last favour.'

'What? speak, make haste.'

'Bind my arms, my lord, fast.'

'Why bind thee?'

'That I may not be considered as your accomplice.'

'Your hands?' asked Grimaud.

'Not before me, behind me.'

'But with what?' asked the duke.

'With your belt, my lord!' replied La Ramée.

The duke undid his belt and gave it to Grimaud, who tied La Ramée in such a way as to satisfy him.

Chapter XXII

Saint Denis

THE day had begun to break when Athos arose and dressed himself. It was plain, by a paleness still greater than usual, and by those traces which loss of sleep leaves on the face, that he must have passed almost the whole of the night without sleeping. Contrary to the custom of a man so firm and decided, there was this morning in his personal appearance something tardy and irresolute.

He was occupied with the preparations for Raoul's departure and was seeking to gain time. In the first place he himself furbished a sword, which he drew from its perfumed leather sheath; he examined it to see if its hilt was well guarded and if the blade was firmly attached to the hilt. Then he placed at the bottom of the valise belonging to the young man a small bag of louis, called Olivain, the lackey who had followed him from Blois, and made him pack the valise under his own eyes, watchful to see that everything should be put in which might be useful to a young man entering on his first campaign.

At length, after occupying about an hour in these preparations, he opened the door of the room in which the vicomte slept, and entered.

The sun, already high, penetrated into the room through the window, the curtains of which Raoul had neglected to close on the previous evening. He was still sleeping, his head gracefully reposing on his arm.

Athos approached and hung over the youth in an attitude full of tender melancholy; he looked long on this young man, whose smiling mouth and half closed eyes bespoke soft dreams and lightest slumber, as if his guardian angel watched over him with solicitude and affection. By degrees Athos gave himself up to the charms of his reverie in the proximity of

'Your feet, too,' said Grimaud.

La Ramée stretched out his legs, Grimaud took a table-cloth, tore it into strips and tied La Ramée's feet together.

'Now, my lord,' said the poor man, 'let me have the *poire d'angoisse*. I ask for it; without it I should be tried in a court of justice because I did not raise the alarm. Thrust it into my mouth, my lord, thrust it in.'

Grimaud prepared to comply with this request, when the officer made a sign as if he had something to say.

'Speak,' said the duke.

'Now, my lord, do not forget, if any harm happens to me on your account, that I have a wife and four children.'

'Rest assured; put the gag in, Grimaud.'

In a second La Ramée was gagged and laid prostrate. Two or three chairs were thrown down as if there had been a struggle. Grimaud then took from the pocket of the officer all the keys it contained and first opened the door of the room in which they were, then shut it and double-locked it, and both he and the duke proceeded rapidly down the gallery which led to the little inclosure. At last they reached the tennis court. It was completely deserted. No sentinels, no one at any of the windows. The duke ran to the rampart and perceived on the other side of the ditch, three cavaliers with two riding horses. The duke exchanged a signal with them. It was indeed for him that they were there.

Grimaud, meantime, undid the means of escape.

This was not, however, a rope ladder, but a ball of silk cord, with a narrow board which was to pass between the legs, the ball to unwind itself by the weight of the person who sat astride upon the board.

'Go!' said the duke.

'First, my lord?' inquired Grimaud.

'Certainly. If I am caught, I risk nothing but being taken back again to prison. If they catch thee, thou wilt be hung.'

'True,' replied Grimaud.

And instantly, Grimaud, sitting upon the board as if on horseback, commenced his perilous descent.

The duke followed him with his eyes, with involuntary terror. He had gone down about three-quarters of the length of the wall when the cord broke. Grimaud fell—precipitated into the moat.

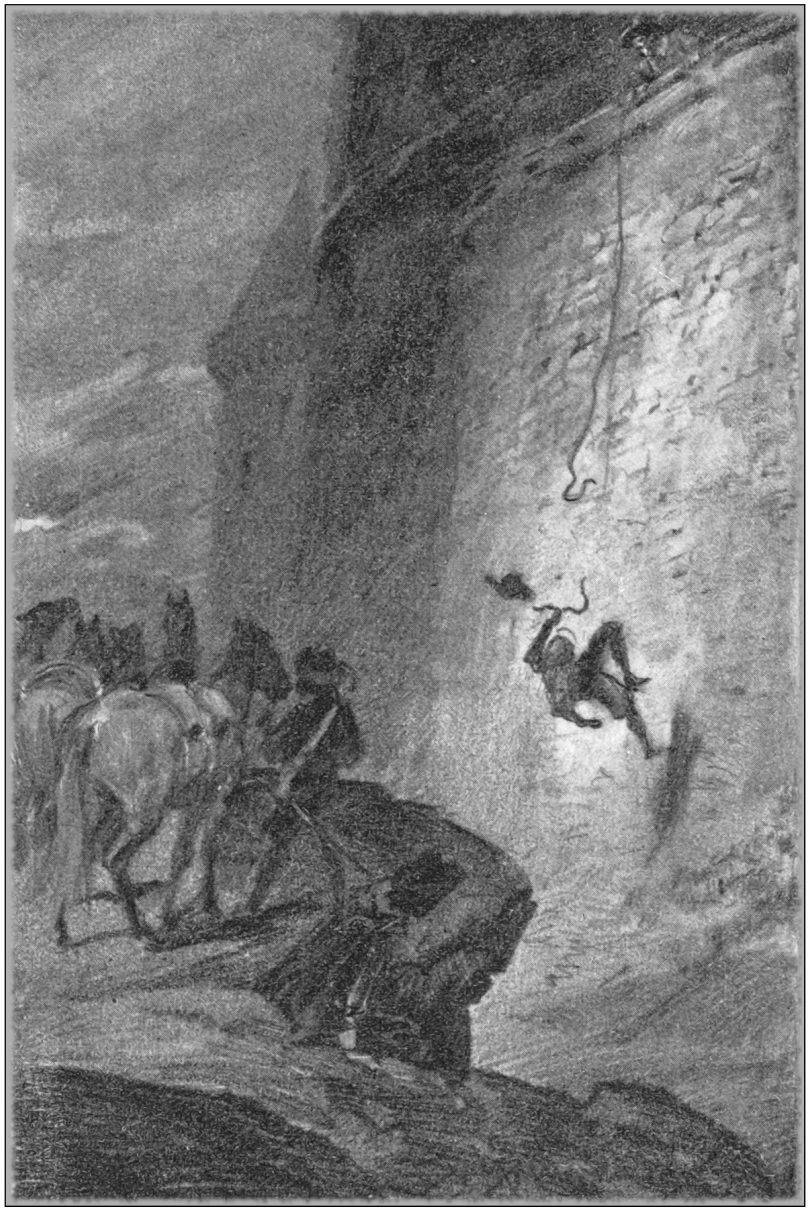

The cord broke

be planned with impunity, for, as we have said, since that morning he had ceased to be 'the queen's invalid.'

As to Raoul, he had attended the duchess to her carriage, where, as she took her seat, she gave him her hand to kiss; then, by one of those wild caprices which made her so adorable and at the same time so dangerous, she had suddenly put her arm around his neck and kissed his forehead, saying:

'Vicomte, may my good wishes and this kiss bring you good fortune!'

Then she had pushed him away and directed the coachman to stop at the Hotel de Luynes. The carriage had started, Madame de Chevreuse had made a parting gesture to the young man, and Raoul had returned in a state of stupefaction.

Athos surmised what had taken place and smiled. 'Come, vicomte,' he said, 'it is time for you to go to bed; you will start in the morning for the army of monsieur le prince. Sleep well your last night as citizen.'

'I am to be a soldier then?' said the young man. 'Oh, monsieur, I thank you with all my heart.'

'Adieu, count,' said the Abbé d'Herblay; 'I return to my convent.'

'Adieu, abbé,' said the coadjutor, 'I am to preach to-morrow and have twenty texts to examine this evening.'

'Adieu, gentlemen,' said the count; 'I am going to sleep twenty-four hours; I am just falling down with fatigue.'

The three men saluted one another, whilst exchanging a last look.

Scarron followed their movements with a glance from the corner of his eye.

'Not one of them will do as he says,' he murmured, with his little monkey smile; 'but they may do as they please, the brave gentlemen! Who knows if they will not manage to restore to me my pension? They can move their arms, they can, and that is much. Alas, I have only my tongue, but I will try to show that it is good for something. Ho, there, Champenois! here, it is eleven o'clock. Come and roll me to bed. Really, that Demoiselle d'Aubigné is very charming!'

So the invalid disappeared soon afterward and went into his sleeping-room; and one by one the lights in the *salon* of the Rue des Tournelles were extinguished.